

**INSIDE:**  
Financial Statements  
Partner Families  
2012 Highlights  
Business Spotlight  
2012 Donors

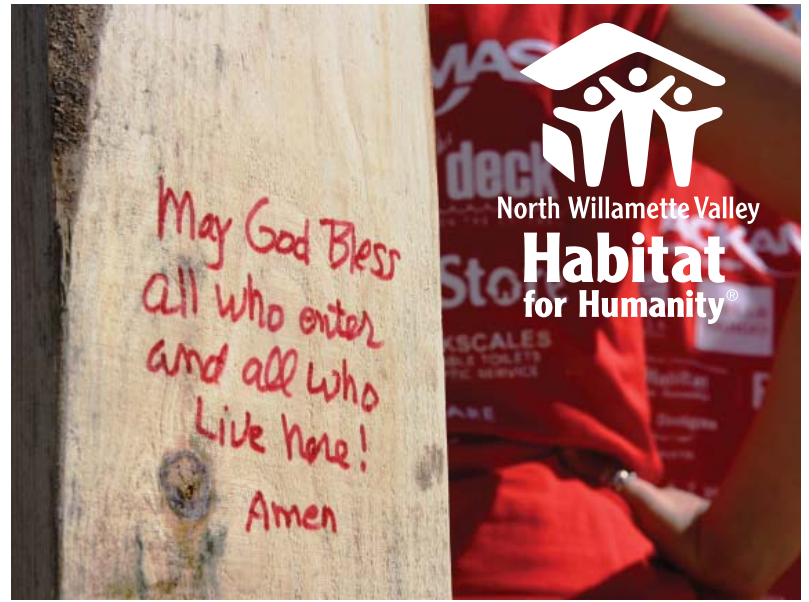

**2  
0  
1  
2**





**Daniel & Ana Diaz and their five children** started their new lives as Habitat homeowners in February of 2012.



## NWV Habitat Families of 2012



**Marisol Paz & Eduardo Morales and their four children** realized their dream of becoming homeowners in Silverton.



**NWV Habitat** dedicated two homes in **Silverton**



**NWV Habitat** hosted our second **Build-a-Thon** in **Molalla**



Five representatives were sent to **Nepal** where they helped build a house funded by **NWV Habitat's** tithe to Habitat International.



**NWV Habitat** continued our **ReStore** success story by opening a second location in **Canby**



# Income Categorized

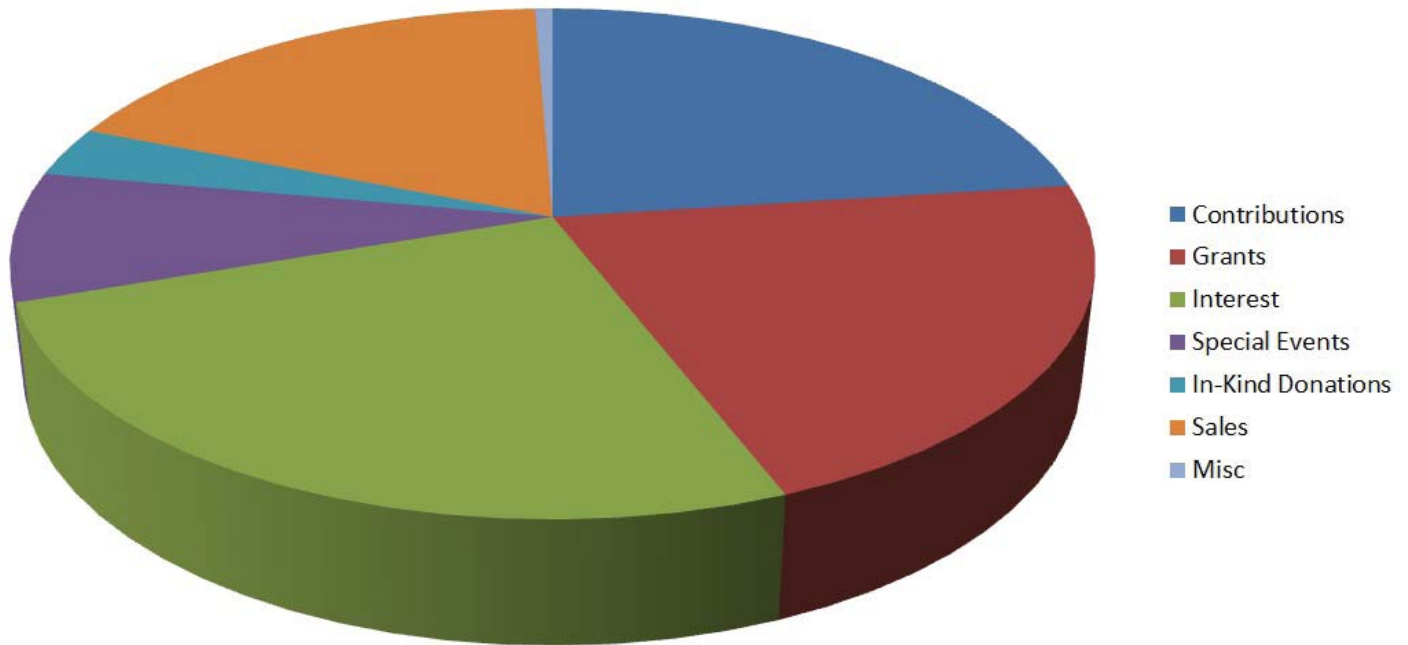

# Expenses Categorized

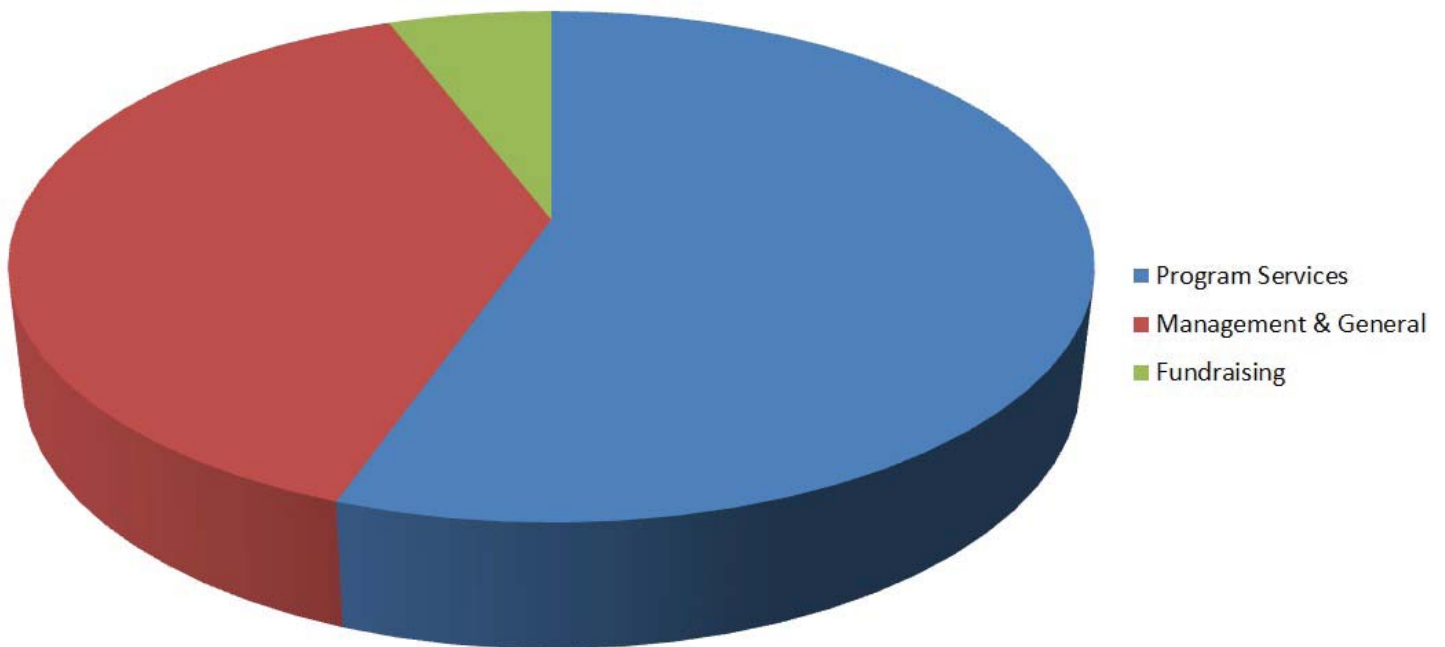



# Financial Statement

<b>ASSETS</b>	<b>2011</b>	<b>2012</b>
Current Assets	\$561,898	\$822,568
Property & Equipment	\$183,630	\$178,419
Other Assets	\$1,078,921	\$894,241
<b>Total Assets</b>	<b>\$1,824,449</b>	<b>\$1,895,228</b>

## **LIABILITIES & NET ASSETS**

Current Liabilities	\$72,131	\$64,118
Long-Term Liabilities	\$363,093	\$264,673
Net Assets	\$1,389,225	\$1,566,437
<b>Total Liabilities &amp; Net Assets</b>	<b>\$1,824,449</b>	<b>\$1,895,228</b>

## **REVENUE**

Contributions	\$142,255	\$157,342
Grants	\$99,222	\$145,305
Interest	\$58,762	\$175,599
Special Events	\$80,189	\$56,143
In-Kind Donations	\$110,748	\$21,856
Sales	\$107,188	\$125,622
Gains	\$35,321	-\$75,430
Miscellaneous	\$1,566	\$4,246
<b>Total</b>	<b>\$635,251</b>	<b>\$602,191</b>

## **EXPENSES**

Program	\$257,823	\$269,076
Management & General	\$114,349	\$135,607
Fundraising	\$16,967	\$20,296
<b>Total</b>	<b>\$389,139</b>	<b>\$424,979</b>

# Business Spotlight



When putting on events, NWV Habitat depends on the support of great sponsors to ensure donations raised can go directly toward building homes. Roth Heating & Cooling not only sponsors the annual dinner auction, they also supported our recent HopeBuilder breakfast in Canby.

**Thank you, Roth Heating & Cooling!**

## Thank you 2012 Donors

### **Cornerstone Donors (5,000+)**

Thrasilla Bauman  
Huddart Family Foundation  
Meyer Memorial Trust  
Tim & Sarah Peters  
Roth Heating & Cooling  
Wells Fargo Bank

### **Platinum Hammer (\$2,500-4,999)**

Thomas & Diane Bauman  
Clackamas Federal Credit Union  
Arlene Harris  
Clyde & Carolyn Hockman  
Molalla United Methodist Church  
Dr Virgil and Jennie Peters

### **Gold Hammer (\$1,000-2,499)**

Joseph & Rita Bauman  
Canby Telcom  
Citizens Bank  
The Deck  
Brian & Laurel Field  
Douglas & Gloria Gingerich  
Aaron Huddart  
Jim & Peggy Huddart  
Jean & Sig Jensen

Calvin & Twila Kropf  
John Little  
LMC Construction  
Mary Madison  
Carl & Barb Menkel  
Molalla Communications  
Morgan Stanley Smith Barney  
Beverly Moss  
Sharon Satrum  
Smyrna United Church of Christ  
Regence  
Woodburn United Methodist Church

### **Silver Hammer (\$500-999)**

John & Zuzana Bauman  
Steve & Liz Braman  
Jody Daniels  
Nancy & Mark Dickman  
Ernie Graham Oil, Inc  
Charlie Gill  
Richard & Dorothy Hansen  
Holland Collision Service  
Gina Johnnie  
Michael & Lisa, Meagan & Sarah Leslie  
Long Bros. Building Supply, Inc.  
William & Janet Milne

# Thank you 2012 Donors

Mt Angel Lion's Club  
Mt Angel Telephone Company  
Larry O'Dea  
Ken Spiegle  
Valley Rolling  
Cindy Woodbury

## **Bronze Hammer (\$250-499)**

Aurora Presbyterian Church  
Andy Bellando  
Paul & Elizabeth Belz-Templeman  
Marj Brood  
Cameron & Susan Buck  
Steven & Mary Campbell  
Clarkes Grange  
Dan Corcoran  
William & Beth Davisson  
Zachary Etzel  
David Gerstenfeld  
Glenn Goschie  
Darrel & Shelly Herman  
A. Warde & Patricia Hershberger  
Morris & Cindy Jones  
Liberty Mutual Foundation  
Bob & Shirley Manley  
Marquam United Methodist Women  
Mike Murphy & Kathleen McCann  
David & Sarah Nanson  
NW Oregon Realty Group  
Praying Mantis Farm, LLC  
Pete & Joyce Swan  
Milla Eubank

## **Carpenter's Apprentice (\$100-249)**

David & Jean Akers  
AJ Barnett  
Doug Berky  
Chris & Shelly Bochsler  
Donald & Phyllis Bridge  
William Butcher  
John & Donna Dillard  
Guy Duncan  
June Evon  
Deana Fredinburg  
Molly Garrison  
Eugene & Judith Gascho  
Steve & Sarah Geisler

Tim & Sam Gilmer  
Gayle Goschie  
Jim & Marilyn Hall  
William & Sherry Hoefel  
Immanuel Lutheran Church - Silverton  
Immanuel Lutheran Church Women  
Ione Jenson  
Bernard & Ethel Jordan  
Tony & Therese Kalberer  
Robert & Darlene Kauffman  
Paul & Karen Kirsch  
Anne Kunkle  
Hallie Lahti  
King City Lion's Club  
Charles & Mary Kocher  
Donald & Kathleen LeBlanc  
Susan Lienhart  
Tom Mason  
Lynn & Janice Miller  
Gary & Keri Morris  
Margaret Obersinner  
Oregon Telecommunications Association  
Linda Rindy  
Roberts, Ring, & Fischer Wealth, Inc.  
Amy Russ  
David & Lynn Sabalka  
Shooting Star Photo  
Silverton Hospital Foundation  
Carolyn Simmons  
Robert & Donna Stapleton  
Mark & Marcy Sterling  
Troy Stoops  
Calvin Taylor  
Scott & Vicki Taylor  
Tom & Chris Utterback  
Roger & Karen Van Santen  
Deanna & William Verboort  
George Vogel  
Rongie & Rosetta Wangerin  
Dean & Molly Westbrook  
Pam & Tom Wheeler  
Michael & Nancy Wicks  
Rick & Karen Williams  
Betty Winfree  
Woodburn Pet Hospital  
Tom & Jeanne Zilverberg

# Endowment Fund



For every family served, **hundreds wait and dream of owning a home.** The **NWV Habitat Endowment Fund** provides financial stability so the needs of future generations can be met.

Only a portion of the earned interest will be used each year to support building programs. **Like an artesian well, the fund will never run dry.**

**Your gift to the Endowment Fund will provide for the construction of homes for deserving, low-income families for years to come.**

## **You Choose How You Want to Contribute**

Because of federal and state tax laws, it is possible to reduce your tax burden, save money and give to a worthy cause. **You may be able to give more than you ever thought possible.**

- **Cash & Bequests**
- **Property**
- **Beneficiary Designations**
- **Charitable Gift Annuity**
- **Charitable Remainder Trust**
- **Charitable Lead Trust**

### **Learn More**

If you are interested in contributing to NWV Habitat, please contact our office.

NWV Habitat for Humanity  
PO Box 852, Mt Angel, OR 97362  
503.845.2434

## **NWV Habitat Board of Directors**

Aaron Huddart, Board Chair   Carl Menkel, Past Chair  
Jenipher Miller, Treasurer   Clyde Hockman, Secretary  
Milla Eubank   Marcy Sterling   Keri Morris   Ken Spiegle   Larry O'Dea  
Dennis Houser   Anedelia Vasquez   David Gerstenfeld   Jan Milne